1級　聴音

単旋律

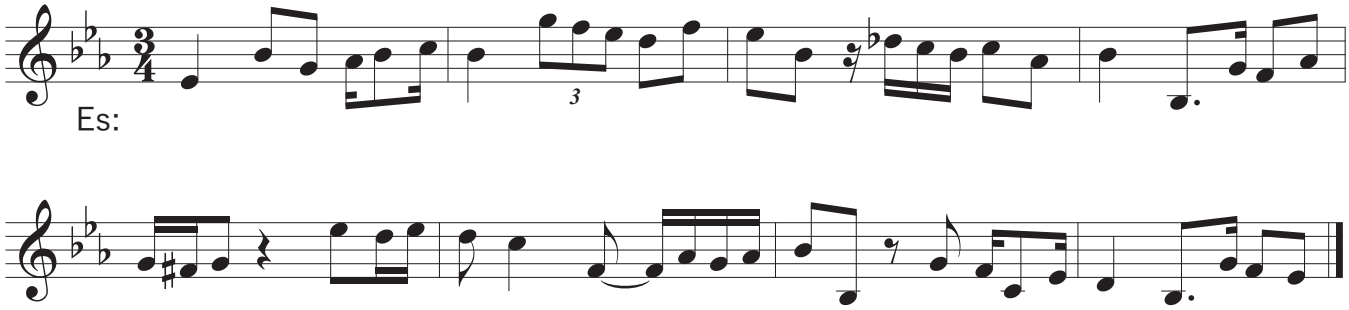

複旋律

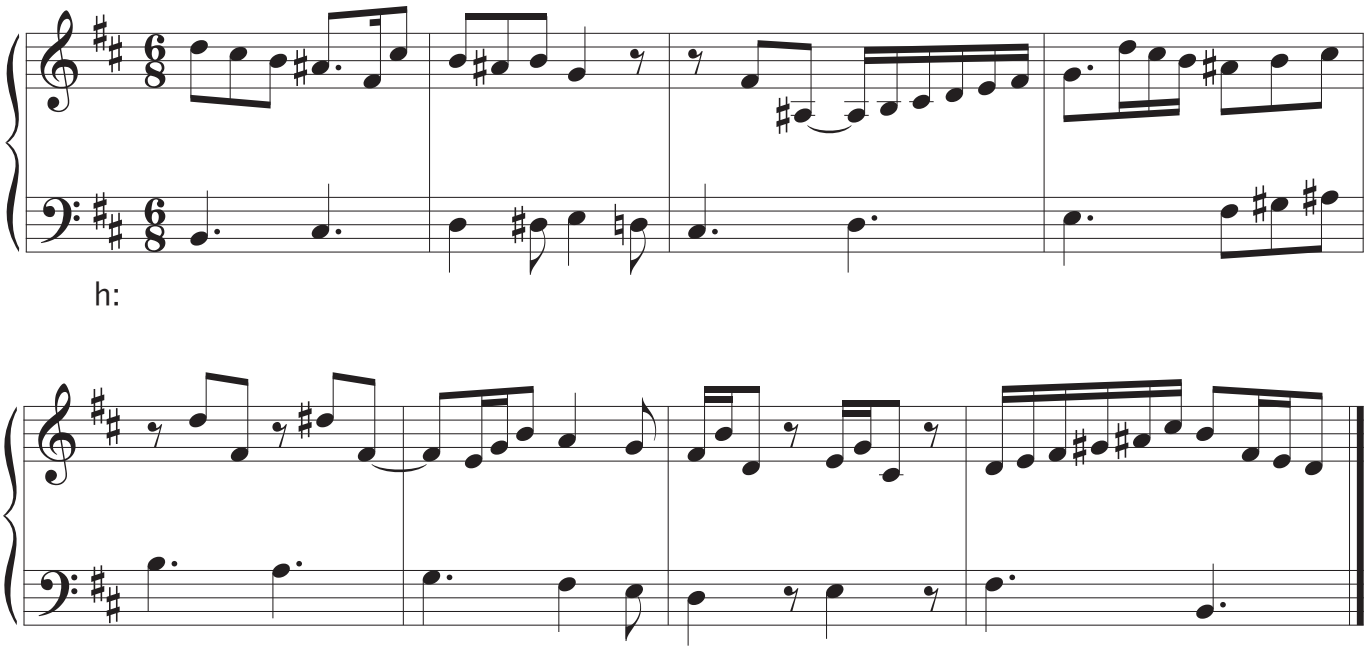
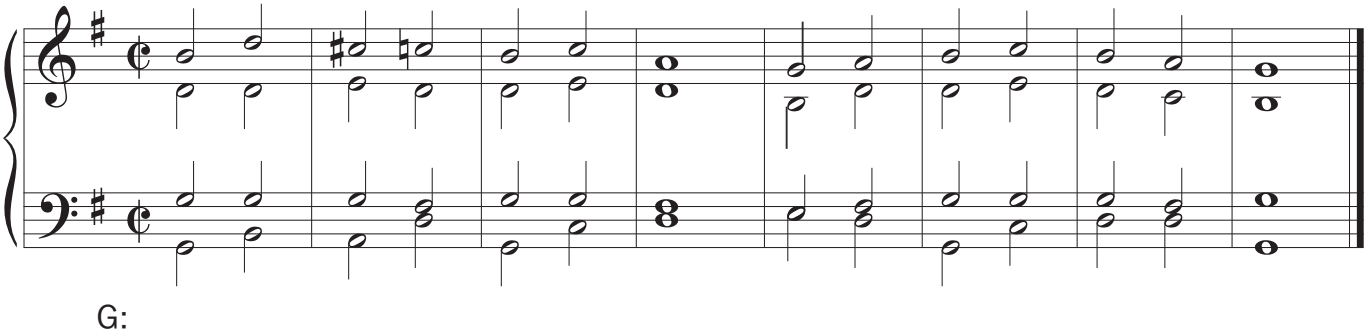
和声